



MEDIT *i*900 Family

Medit *i*900 classic and Medit *i*900

Effortless

Your



MEDIT *i*900 classic

Precision,

Way

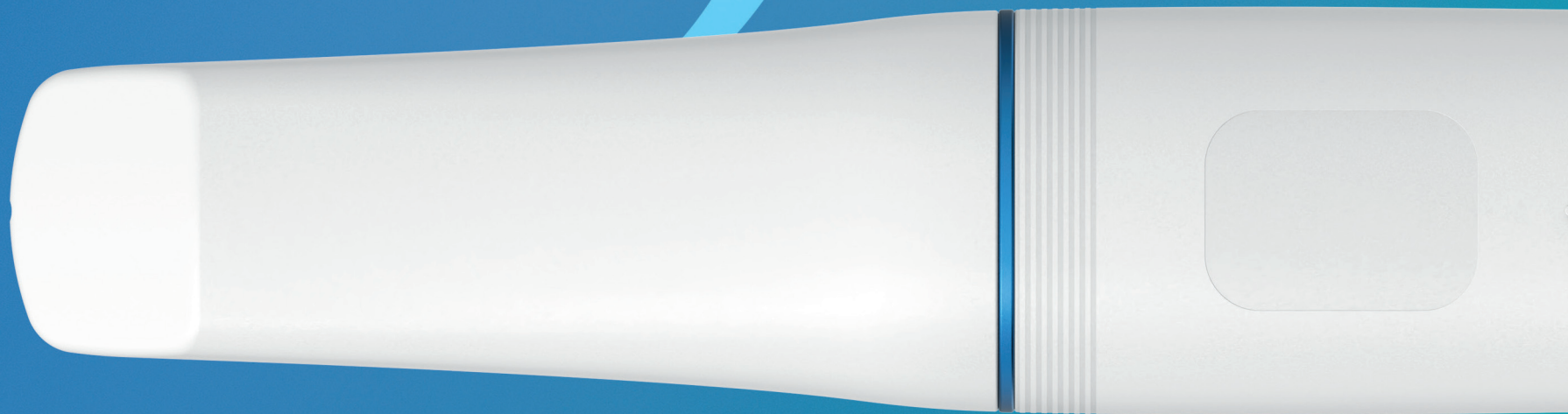

MEDIT *i*900

Effortless Precision, *Your Way*

Advanced scanning technology available in both Touch and Button interfaces.



Fast, Easy Scanning for an Effortless Workflow

- Capture a larger field of view in one go, enabling quicker scans.
- Easily scan edentulous patients for efficient treatment.



Compact, Lightweight and Comfortable to Handle

- Weighing just 165g, lighter than a smartphone-to reduce wrist strain during extended use.
- Slim, ergonomic design for a comfortable and secure grip.



Seamless Hygienic Design That's Easy to Clean

- Seamless, unibody design for easy cleaning.
- Built-in UV sterilization keeps the device clean from the inside out.





i900 Family Interfaces:

Touch



Button

*Distinct interfaces,
shared excellence*

3rd Gen New Optical Engine

Advanced 10-bit camera technology.

- Improved Metal Scanning
- Enhanced Scan Accuracy
- Deeper Scanning Depth
- Better Texture

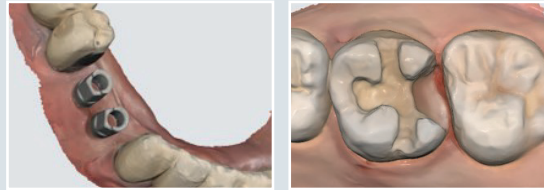

Delivers Accurate Scan Bodies with Ease Provides Precise Inlay Preparation

Wider Field of View 18 x 15mm (552 x 460px)

Get precise scans faster with fewer image captures

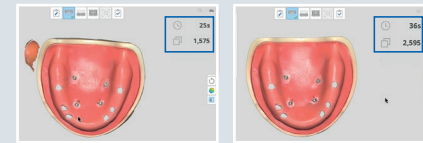

Medit i900

Comparative Product

Tactile Button

Effortless tactile button. Scan with a simple click.



Touch Band & Touch Pad

Customizable command actions. Mouse-free with smart interaction.

Our Lightest, Most Compact

Designed for everyone
on your dental team



Intelligent Sensor

LED and haptic feedback.
Stay informed from connection to scanning.

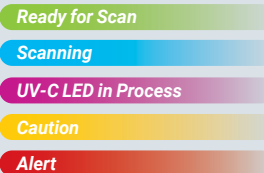

Unibody Design

Jointless design with perfect balance.



Faster, More Accurate Patient Care

Enhance Consultation Accuracy with Clear Scan Data

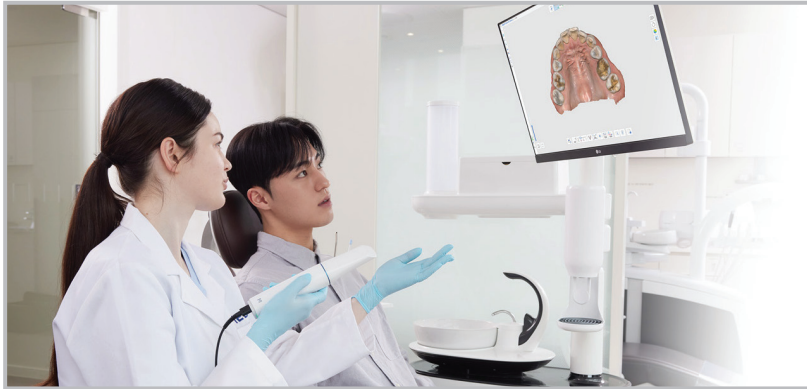

- Equipped with the new 10-bit 3rd generation optical engine.
- Deliver high-confidence consultations with lifelike color scan data.

Easy for Beginners with AI Scan Assistant

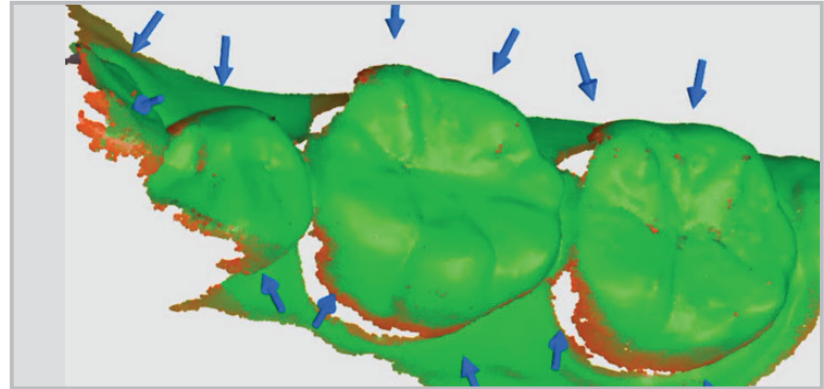

- Real-time precision checks during scanning.
- Identify areas needing more data through color-contrast reliability map.

Lightweight and Comfortable for Every Scan





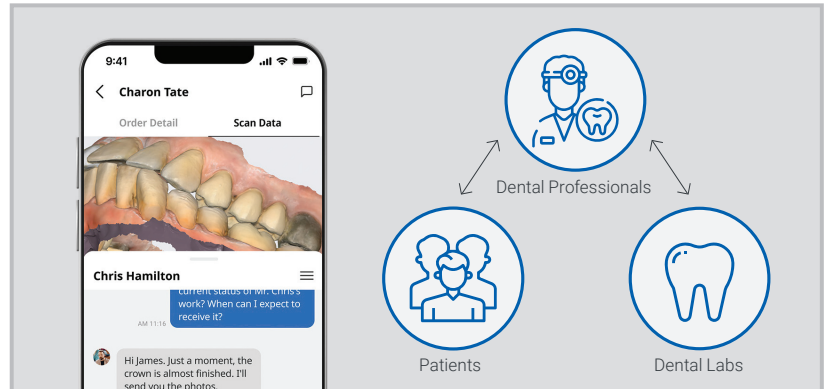

- Designed for strain-free use with minimal wrist impact.
- Weighs only 165g, lighter than a smartphone, for fatigue-free, extended use.

Faster Patient Care with Real-Time Communication

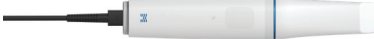

- Easily share treatment progress with patients via web viewer.
- Seamlessly share digital data with labs for quicker communication.

MEDIT *i*900 Family Comparison

Category		Medit <i>i</i> 900 classic	Medit <i>i</i> 900
Scanner			
Specification	Interface Type	Button	Touch
	Connection Type	Wired	
	Weight	165 g	
	FOV	18 x 15 mm	
	Camera	10 bit	
 For Patients	Real-Time Communication with Patients	Yes	
	Specialized Apps for Aesthetic Consultation	Yes	
	Apps for Pre- and Post-Treatment Consultations	Yes	
 For Labs	One-Click Data Transfer to Any Lab	Yes	
	HD Mode for High-Density Data	Yes	
	AI Scan with Real-Time Artifact Removal	Yes	
	True-to-life Color Scanning	Yes	
	Shade Measurement	Yes	
	Lateral Movement Scan for Dynamic Bite Capture	Yes	
 For Dental Professionals	Intraoral Camera Function	Yes	
	Medit Warranty with Accidental Damage Coverage	Yes	
	Compact and Lightweight	Yes	
	Seamless Design for Improved Hygiene	Yes	
	Specialized Apps for Occlusion Consultation	Yes	



Transform Digital Dentistry with Medit *i900* Family

Implant Solutions

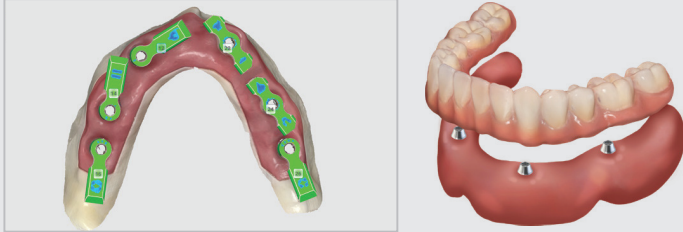

- Intuitive All-on-X workflow for both beginners and experts
- Enhanced accuracy with optimized scan alignment
- Streamlined library selection and alignment process

Chairside Solutions

- Seamless workflow with Medit Link's extensive partner integrations
- Integration with 30+ CAD/CAM partners
- Simple CAD design and prosthetics fabrication process



Orthodontic Solutions

- Realistic simulation for effective patient consultation
- Complete workflow from planning to aligner production
- Transform orthodontics with same-day treatments

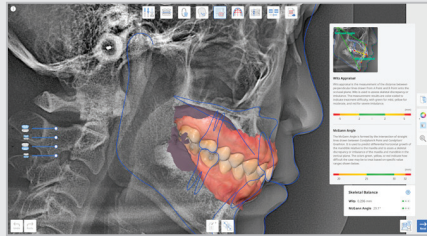

Denture Solutions

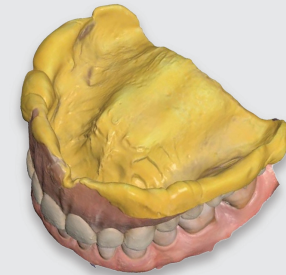
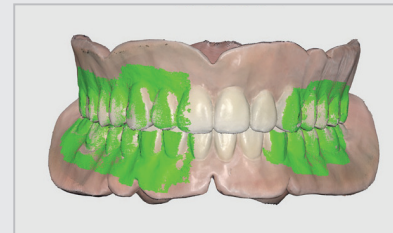

- Expanded FOV for easy denture digitization
- Simple denture duplication with reline scanning
- One scan for functional impressions and virtual vertical dimensions

Diagnosis & Consultations

- Increase patient acceptance with treatment simulation images
- Diagnose and consult diverse prosthetic designs
- Export and share consultation results with patients

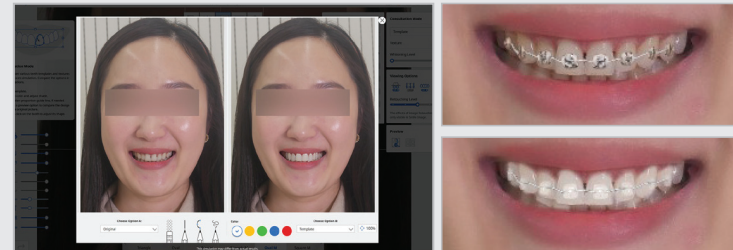

SLOVENIA, BIH, MONTENEGRO, MACEDONIA, KOSOVO, ALBANIA

INTERDENT d.o.o. · Opekarniška c. 26 · SI - 3000 Celje
T: +386 (0)3 425 62 00 · E: info@interdent.cc · www.interdent.cc

CZECH REPUBLIC

INTERDENT s.r.o. · Foerstrova 12 · CZ - 100 00 Praha
T: +420 274 783 114 · E: interdent@interdent.cz

CROATIA

INTERDENT d.o.o. · Vinogradski odvojak 2d · HR - 10431 Sveta Nedelja
T: +385 (0)1 387 3644 · E: interdent@interdent.hr

REPUBLIC OF SERBIA

INTERDENT d.o.o. · Egipatska ulica 22 · RS - 11070 Novi Beograd
T: +381 (0)11 217 53 74 · E: interdent@interdent.rs

SLOVAKIA

INTERDENT SK s.r.o. · Za dráhou 21 · SK - 902 01 Pezinok
T: +421 (0)903 418 001 · E: interdent@interdent.sk

